Westlake Village Inn

Meeting and banquet facilities

Provence Room (2860 sf)

Seating:

U-shape	35
Conference	40
Crescent rounds	100
Classroom	150
Banquet w/ dance area	200
Banquet	230
Theater	250

This is a split 2 level room with cast iron chandeliers, wood floors and an outdoor patio - located in the Provence building

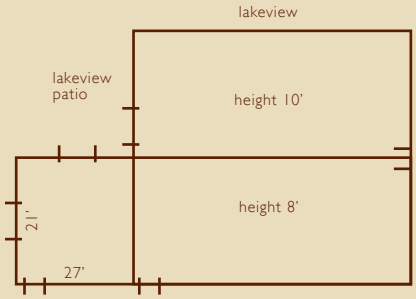

Fairway Room (2200 sf)

Seating:

U-shape	30
Conference	40
Crescent rounds	50
Classroom	60
Banquet w/ dance area	100
Banquet	120
Theater	120

This room has floor to ceiling windows overlooking the lake and golf course - located in the Provence building

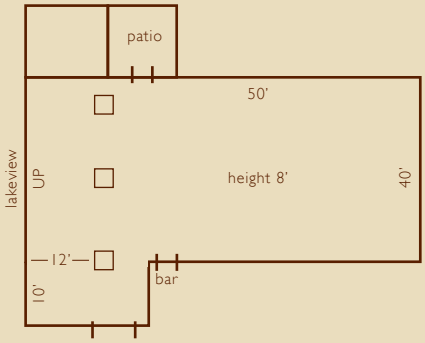

Lakeside Room (2800 sf)

Seating:

Conference	40
U-shape	45
Crescent rounds	70
Classroom	75
Banquet w/ dance area	130
Banquet	150
Theater	200

The Lakeside patio adjacent to the room is perfect for dining - located in the Provence Building

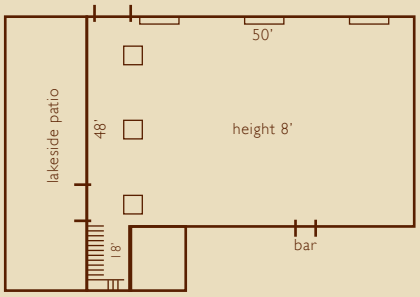

Executive Boardroom (600 sf)

Seating:

Conference	14

Boardroom doors open to a semi-private patio near our waterfall courtyard - adjacent to the lobby

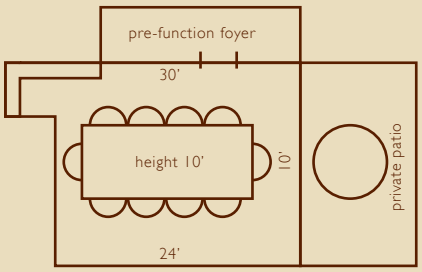

Mediterraneo Room (930 sf)

Seating:

U-shape	25
Conference	35
Classroom	35
Crescent rounds	40
Banquet w/ dance area	50
Theater	60
Banquet	70

This room offers black chandeliers, a marble fireplace, private patio and views of the lake and golf course - located in Mediterraneo

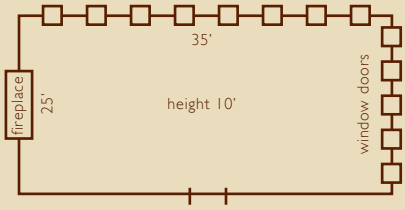

Wine Cellar (1486 sf)

Seating:

U-shape	25
Conference	30
Crescent rounds	40
Classroom	40
Banquet w/ dance area	60
Theater	60
Banquet	70

The Wine Cellar is adjacent to the lake and offers 5 alcove balconies that hang over the lake

luxurious accommodations | distinctive cuisine | unique event space

31943 Agoura Road | Westlake Village, CA | 91361 | 800.535.9978 | westlakevillageinn.com